X Collection

INDEX

Page: 1

Barcode Number	Box Number	Total of Volumes	Call Number
	~~638~~ NOW 647C	~~48~~	~~HQ799.G5-HQ799.G5F7~~
	639 NOW 1212A	~~—~~	~~missing~~
LIBRARY OF CONGRESS 0 021 174 481 9	640	30	HJ4930-HJ9927.P3A5 no. 27 in oversize box
LIBRARY OF CONGRESS 0 021 174 483 2	642	54	HN 17.B7-HN64
LIBRARY OF CONGRESS 0 021 174 482 0	641	14	HM9.A5-HM263
LIBRARY OF CONGRESS 0 021 174 484 4	643A	135	no. 23 in oversize box HN64.L5 (1899-1949) no. 1-136
LIBRARY OF CONGRESS 0 021 174 485 6	643B	39	no. 174 in oversize box HN64.L5 (1949) no. 137-176
LIBRARY OF CONGRESS 0 021 174 486 8	644	55	no. 31, 36 in oversize box HN64.L5 (1902-1949) no. 1-57

X-HN 64
.L5

APRIL 15, 1949
THE LIBRARY OF CONGRESS

93c
#137

The Path

Series

Theosophy Generally Stated

From the Official Report of the World's Parliament of Religions, Chicago, 1893

By William Q. Judge,
Life President of the Theosophical Society

ADAPTED FOR ENQUIRERS

PUBLISHED BY
The Theosophical Publishing Company
At The International Theosophical Headquarters
POINT LOMA, CALIFORNIA
Price 5 Cents

X-HN 64
.L5

ZR4
93
#138

GIFT
MRS. BEN B. LINDSEY
APRIL 15, 1949
THE LIBRARY OF CONGRESS

SHALL THE REPUBLICAN PARTY

LOSE WITH TAFT

OR

WIN WITH ROOSEVELT?

A LITTLE TALK WITH BIG MEANING

By James Phillips, Chicago.

X-HN 64
.L5
#139
65a
GIFT
MRS. BEN B. LINDSEY
APRIL 15, 1949
THE LIBRARY OF CONGRESS

You are earnestly asked to hand this, after reading to some other person who will also give it careful consideration.

The Philippine Policy

OF

SECRETARY TAFT

ANALYZED BY

MOORFIELD STOREY

N. E. ANTI-IMPERIALIST LEAGUE

20 Central Street, Boston

X-HN 64
.L5
GIFT
MRS. BEN B. LINDSEY
APRIL 15, 1949
THE LIBRARY OF CONGRESS

FAMILY LIMITATION

AND

The Church and Birth Control

By John A. Ryan, S.T.D.

New York
THE PAULIST PRESS
120 West 60th Street

X-HN 64
.L5

GIFT
MRS. BEN B. LINDSEY
APRIL 15, 1949
THE LIBRARY OF CONGRESS

71
#141

PLAN OF ORGANIZATION AND BY-LAWS

OF THE

DEMOCRATIC PARTY

OF THE

STATE OF COLORADO

ARTICLE I.

STATE ORGANIZATION OF THE PARTY.

Section 1. For the purpose of organizing the state, the state shall be divided into counties, the counties into districts, and the districts into precincts. The districts and precincts shall be geographically the same as the county election districts and precincts throughout the state; Provided, that in counties where there are no election districts, the county shall be divided into precincts only.

Sec. 2. The governing bodies of the Democratic party of the state of Colorado shall be:

1. Democratic State Executive Committee.
2. Democratic State Central Committee.
3. Democratic State Conventions.

ARTICLE II.

DEMOCRATIC STATE CONVENTIONS.

Section 1. The representation in Democratic State Conventions shall consist of representative delegates selected by the Democratic County Conventions, in such number for each county as may be determined upon by the Democratic State Central Committee, prior to the holding of said conventions, and named in the call issued by the Chairman of the Democratic State Central Committee for the convention. Delegates may deputize, in writing, substitutes to act for them at any meeting or meetings of the Democratic state convention; Provided, such substitute must be a Democratic elector residing in the county which his principal represents.

Sec. 2. Each person elected as a delegate to the Democratic State Convention, shall obtain duplicate certificates of his election, signed by the officers of the Democratic County Convention, certifying that they were the officers of the Democratic County Convention, and the time and place of the election of delegates, and that the person named therein as a delegate was regularly and duly elected.

X-HN 64
.L5

GIFT
MRS. BEN B. LINDSEY
APRIL 15, 1949
THE LIBRARY OF CONGRESS

93
#142

The Battle Only Half Over.

The Danger Which Now Confronts the Republicans of Wisconsin.

LOOK OUT FOR THE LEGISLATURE.

No man in the political history of the entire country has ever been subjected to such an ordeal as that through which Governor Robert M. La Follette is now passing with triumph and added honors. Eighteen months ago he was marked for political destruction solely because he would not yield to flattery or temptation, or threats of political annihilation, and become a party to a fraud upon the people of Wisconsin in violating platform pledges by the enactment of a primary election law that was a sham, and the defeat of all measures taxing corporations justly and fairly. Joined with men, who, through politics, have become rich and powerful in the state and nation, these bolters organized to execute vengeance upon him. They resolved to remove from public life a man whose ability, integrity, courage and strength with the great mass of the voters of the state make him a constant menace to their continued control of offices and legislation in the interest of great corporations. They purchased the leading republican paper in the state, with twenty-five years of commanding public influence to give it weight, and prostituted it to the service of tax-

X-HN 64
.L5

#143

GIFT
MRS. BEN B. LINDSEY
APRIL 15, 1949
THE LIBRARY OF CONGRESS

WHAT A DEMOCRATIC JUDGE SAYS ABOUT THE DEMOCRATIC Fire AND Police Board

JUDGE LINDSEY

SAYS: DENS OF VICE AND INIQUITY ARE PROTECTED BY THE FIRE AND POLICE BOARD.

TERRIBLE ARRAIGNMENT

BY A DEMOCRATIC JUDGE OF DEMOCRATIC OFFICIALS FOR BEING UNDER THE SPELL OF DIVE-KEEPERS.

DEMANDS THAT THE CHILDREN OF THE CITY BE SAVED FROM THE WINE ROOM AND THE GAMBLING HELL.

X-HN 64
.L5

AN OPEN LETTER

#144

VOTE AS YOU PRAY

BY SUPPORTING

JUDGE LINDSEY

GIFT
MRS. BEN B. LINDSEY
APRIL 15, 1949
THE LIBRARY OF CONGRESS

FELLOW ENDEAVORERS:—

At our Sunday evening meeting of October 20, it was decided by vote that we ask the president of our Board of Trustees, Mr. Addison J. Fowler, who is also an attorney of our city, to appear at our meeting of Sunday evening, October 27, and recite an incident relating to the present campaign and the action of one of the candidates in the face of threats and opposition of the two branches of the liquor business arrayed against us—the brewers and the saloon keepers. Mr. Fowler kindly consented to our request and below is the substance of his statement:

> Not long ago a case was brought in the police court in the matter of the city of Denver against Cronin. Cronin is a saloon keeper and was arrested for violating section 745 of General Ordinances of the City, in that he allowed women to come into his wine room and drink. The case went to the district court and an injunction was issued which has since been made permanent, forbidding this ordinance to be enforced by the city on the ground that it is invalid, for the reason, the court stated, that it interfered with the rights and privileges of citizens. But in order to make a test case Cronin was fined $50.00 in the police court and the matter was taken on appeal before the county court, presided over by JUDGE LINDSEY.
>
> Defending Cronin was the *Chairman of the Democratic State Central Committee.* Lindsey himself was to run for the County Judgeship on the democratic ticket, and depended upon democratic influences for election. When the case was brought to him he was told by democratic leaders that if he decided against Cronin and contrary to the decision of the district court, he need have no hopes of election, inasmuch as the saloon keepers and the brewers would fight him. What was Judge Lindsey's answer? **"Do you think those matters proper for me to consider?"**
>
> **Judge Lindsey did not consider them, and he not only decided that the district court was wrong, but he doubled Cronin's fine and made it $100.**
>
> Saloon keepers and brewers are carrying out their threat and are knifing Judge Lindsey to-day and fighting his election to the last extremity.
>
> "In all fairness," Mr. Fowler went on to say, "I must say that the political opponent of Judge Lindsey is an honest and capable man; but I also say that a man who has proved himself should be rewarded for thus throwing all chance of success to the winds in order that principle and not politics should reign. We should support him because of the enemies he has made."

Friends, our duty, we think, lies plainly before us. Shall we stand idly by and allow this man who has stood so nobly for principle to be sacrificed on the altar of the liquor business?

Yours in Work,
GLENARM Y. P. S. C. E.,
BY CHRISTIAN CITIZENSHIP COMMITTEE.

X-HN 6
.L5

GIFT
MRS. BEN B. LINDSEY
APRIL 15, 1949
THE LIBRARY OF CONGRESS

P 3
#745

PRESS COMMENTS

—ON—

Robert M. LaFollette's Candidacy for Governor.

BLACK RIVER FALLS BANNER.

The Banner was for R. M. La Follette four years ago and two years ago because of the principles which he represented and because it believed in his integrity and knew the superior ability of the man, and there surely is no reason to flop now, when the chances of success are better than ever before. There is as much need of his doctrines at the helm now as there ever was, and the Banner would stand by its colors whether or not they seemed to be leading a triumphant march to victory.

By all fairness Mr. La Follette is surely entitled to the nomination. His views of reform have been adopted as the views of the party, and he is the proper man to carry them into execution. Two years ago the platform adopted was distinctively La Follette, and the candidate placed upon it was radically anti-La Follette, made so through the machinations of personal enemies of Mr. LaFollette. This is now recognized as an injustice which should be rectified. The people of Jackson county are a justice-loving people, and they should stand by R. M. La Follette by again giving him the delegation for nomination for governor. We firmly believe they will.

OCONTO FALLS HERALD.

Hon. Robert M. La Follette has finally announced his determination to enter the race for the gubernatorial nomination, and though a full field of candidates has been in training for some time past we believe Mr. La Follette will easily outstrip all competitors. With the positive announcement by Gov. Scofield that he would not seek a renomination it becomes necessary for the republicans of Wisconsin to cast about for a standard bearer—one who stands firmly on the principles of republicanism and can rally to his support the strongest working elements of his party. Such an one is Mr. La Follette, and the great majority of republicans throughout the state, and many democrats, will hail his candidacy with an ardor that will result in his triumphant election.

MENOMINEE FALLS NEWS.

Robert M. La Follette has declared again that he is a candidate for governor. His statement to the republican voters of this state is much milder than that made two years ago and his right to be a candidate no one even questions. We are glad he counsels harmony and if his friends will adhere to his admonitions there will be no factionalism engendered, and should he fail to receive the nomination there need be no warring of any element that advocated his being given the nomination. He has truly said that "The party is greater than the individual."

NECEDAH REPUBLICAN.

It has been the impression of many all along that the man who would receive the republican nomination was not yet mentioned. This impression is confirmed by Mr. La Follette's appearance in the race. He is the favorite candidate of the rank and file, and he more than any man mentioned, or that could be mentioned, can command the general support of the party. The people are with him, and the elements of success are in his favor.

KILBOURN MIRROR-GAZETTE.

He waited long before declaring himself, and he must have got what he waited for. There is not a more talented, able politician, a more magnetic personality, nor a man with more honest purpose or determined convictions in the state, than Bob La Follette. He will be the hardest man to defeat at the polls in the state.

X-HN 64
.L5
GIFT
MRS. BEN B. LINDSEY
APRIL 15, 1949
THE LIBRARY OF CONGRESS
9 3
#146

Speech of Herbert W. Chynoweth Nominating Governor La Follette.

An Elegant Tribute to the Party's Leader, who has so Courageously Stood for the Fulfilment of the Party's Pledges and for the Downfall of Machine Rule.

Mr. Chairman and Gentlemen of the Convention: It is an honor to be privileged to speak to the representatives of the great Republican party of the state of Wisconsin in convention assembled to declare its principles and name its candidates for state office at the coming election. Principles tower high above men in importance to party action and success. The primary duty imposed upon you has already been nobly performed. You have declared the fundamental principles in which you believe.

You may well be proud of this day's work. You have left to your children a heritage richer than money or goods or land. You have demonstrated that the aims of your party are higher and nobler than an ambition to possess the office, and to control the patronage belonging to the successful party; that you are here as Republicans for the betterment of your state government, and for the purification of the body politic.

It is your duty now to select representatives on your state ticket known to be in accord with the doctrines which you have promulgated. No man should be chosen who is not a Republican, and known to be such by reason of devotion to Republican principles. No one man is, or can be, greater than his party, or so indispensable to its existence as its principles. The man, however great, may die or go wrong. Good principles are steadfast and live forever.

The Party's Standard Bearer.

You will first choose as a standard bearer a candidate for the high office of governor, a man whose abiding faith in Republican principles as here declared, and integrity of purpose to execute them, cannot be questioned. Who that man should be, cannot at this day, and in this convention, be made a matter of conjecture. You know that he is the present gifted, able, honest, and incorruptible chief executive, Robert M. Lafollette. This splendid presence, coming from every senate and assembly district in the state, composing representatives from every city, village, town and precinct in the commonwealth, representing all classes,

X-HN 64
.L5

GIFT
MRS. BEN B. LINDSEY
APRIL 15, 1949
THE LIBRARY OF CONGRESS

92
#147

The Responsibility Rests With You, Mr. Business Man

A Straight Talk by FRANK A. MUNSEY

The campaign is reaching the end. The issues are clearly and sharply drawn. You, Mr. Business Man, must line up either for good business or against it. There is no middle course. You cannot go on any longer balancing one problem against the other, or balancing prejudices against duty, and you have a very distinct duty to perform in this election.

For the most part, you of the business world are for Taft and the Republican party. For the most part, you of the business world are against Wilson and the Democratic party. You are for Taft and the Republican party because of your conviction that the Republican party stands for better business, safer business, and greater business confidence than the Democratic party. This is no new idea, no mere fancy with you. It has history to back it up, experience to back it up, and so you are justified in your attitude in this respect.

You want to see the Republican economic policies triumph in this election, and you want to see the Republican party triumph in this election. But you cannot have both. You can have the triumph of Republican policies, but you cannot have the triumph of the Republican party. It isn't possible this year. The question for you to decide is this:

Shall these policies be maintained through Roosevelt, or shall the election go to Wilson, with the destruction of these policies?

Your decision does not concern only you and your immediate interests. It concerns the interests and welfare and happiness of a hundred million human souls. It is a serious problem, which you cannot treat lightly if your citizenship means anything to you. I wish I could impress you with the measure of its seriousness.

The continuance in force of the economic policies of the Republican party, under which we have grown to be a great nation, means too much to be balanced against your likes or dislikes for any particular candidate—means too much, far and away too much, to justify you, Mr. Business Man, in contemplat-

X-HN 64
.L5

GIFT
MRS. BEN E. LINDSEY
APRIL 15, 1949
LIBRARY OF CONGRESS

93

The following statement was made by Mr. Roosevelt at two o'clock Thursday June 20.

The time has come when I feel that I must make certain statements, not merely to the honestly elected members of the Republican National Convention, but to the rank and file of the Republican Party and to the honest people of the entire Nation. I went into this fight for certain great principles. At the moment I can only serve these principles by continuing to bear the personal responsibility which their advocacy has brought to me.

On behalf of these principles I made my appeal straight to the people themselves. I went before them, I made my argument in full; and every move I made was in the open, without concealment of any kind. The opposition to me was extraordinarily bitter, for I was opposed by the practically solid phalanx of the big, conscienceless political bosses, with back of them the practically solid phalanx of the big, conscienceless beneficiaries of special privilege in every form, and of course the many big newspapers which are controlled by or in the interest of the bosses and special privilege.

Nevertheless, in the appeal to the people, I won. In many of the Republican States, and of the Democratic States where there is a large and real Republican Party, primaries of different kinds were held, and a substantial expression of the will of the people was obtained. In these primary states some three million voters, the rank and file of the Republican Party, cast their votes; I beat Mr. Taft considerably over two to one. In these states I obtained about six delegates to Mr. Taft's one. Nearly three-fourths of my delegates came from these primary states where the people had a chance to express themselves. Mr. Taft's strength, as indicated by the two roll calls already taken, consisted chiefly (aside from his ninety stolen delegates) of the nearly solid delegations from the territories and from the Southern States in which there is no real Republican Party—South Carolina, Georgia, Florida, Alabama, Arkansas, Mississippi, Louisiana—and of Northern States like New York, where the people had no chance to express themselves at primaries, and where the delegates were picked by the bosses.

In spite of these odds against me, I obtained a clear majority of all the delegates elected to the convention. In my campaign I again and again stated that if the people decided

X-HN 64
.L5

GIFT
MRS. BEN B. LINDSEY
APRIL 15, 1929
THE LIBRARY OF CONGRESS

93
#149

RECORD OF AN
Able, Honest, Fearless Governor

The administration of Governor La Follette will stand out for all time in the history of this state for the great reforms he has so ably championed. It will also be marked for the fearless way in which he has used the veto power to block vicious legislation, and for the many good laws that have been enacted through his recommendation. The briefest review of the record will make this clear to every unprejudiced mind.

A Good Business Administration.

The net balance in the treasury when Governor La Follette was inaugurated on the 7th day of January, 1901, was exactly — Four thousand, one hundred and twenty-five dollars and ninety-four cents — $4,125.94.

The net balance in the treasury three years later, or the 1st day of January, 1904, was Nine hundred and fifty-two thousand dollars — $952,000.00.

The First Advocate of Primary Elections.

A primary election law was passed during the last session of the legislature. When it has been approved by the people, Wisconsin will have the broadest and most effective law of this kind that can be found in any state in the Union. It gives the people the right to vote directly for the nomination, not only of county, legislative and state officials, but also for congressmen and United States senators.

Vetoed Hagemeister Fraud.

Governor La Follette vetoed the Hagemeister bill, which was unconstitutional and a repudiation of the pledges made to the people to give them the nomination of all their candidates by direct vote under the Australian ballot.

Railroad Taxation Increased One Million a Year.

After a protracted struggle a bill was passed during the last session of the legislature taxing railroads at full value and at the same rate as other property. Heretofore these corporations have paid taxes in the form of license fees based on their gross earnings, but hereafter they will pay taxes the same as other tax-payers on the full value of their property. According to the estimate of the Tax Commission, this will result in an increased income to the state treasury of more than one million dollars annually.

X-HN 64
.L5
#150 71

GIFT
MRS. BEN B. LINDSEY
APRIL 15, 1943
THE LIBRARY OF CONGRESS

Traveling Salesmen Know the Truth About Gov. Cox

REPUBLICAN USE OF THE EDITORIAL TO MISREPRESENT DEMOCRATIC PRESIDENTIAL NOMINEE FAILED IN TWO CAMPAIGNS, AND HE WAS TWICE RE-ELECTED GOVERNOR OF OHIO DESPITE THE ATTACK

A Disproved Slander Once More Disproved

Issued by
The Democratic National Committee

X-HN 64
.L5

#151 93

GIFT
MRS. BEN J. LINDSEY
APRIL 18, 1949
LEGISLATIVE REFERENCE SERVICE
LIBRARY OF CONGRESS

Wilson
Taft
Roosevelt

Their Labor Records Compared

X-HN 64
.L5

GIFT
MRS. BEN B. LINDSEY
APRIL 15, 1949
THE LIBRARY OF CONGRESS

71
#152

THE WASHINGTON CONTEST.

The issue which is now being fought out between the people and the bosses could not be set in a more vivid light than it is by the Washington contest. The National Committee cannot decide this contest in favor of the Taft Delegation without flouting the will of a great majority of the Republican voters of the State of Washington, and without sanctioning the most insolent acts of usurpation, violence and fraud on the part of the Taft machine in Washington.

The facts underlying this contest are as follows: On February 29, the Republican State Committee issued a call for the State Convention to be held at Aberdeen on May 15th. All delegates to the National Convention were to be chosen on that date, the District Delegates being chosen by the Delegates from each District sitting separately. The call recommended the election of Delegates to the State and County Conventions. Under the Washington Statute, the County Committees in the several Counties had the option either themselves to name Delegates to the State Convention, or to call County Conventions to choose the Delegates. Until this year the State Republican Convention has always itself passed upon the credentials of its Delegates without any preliminary action of the State Committee in making up the temporary roll. This has been the unbroken custom, and there was nothing in the State Committee's call in February to indicate a departure from this custom.

In most of the 39 Counties of the State the County Committees, pursuant to the recommendation of the State Committee, called Conventions to elect Delegates to the State Convention, and in the most populous Counties, such as King County, including the City of Seattle, Pierce County, including the City of Tacoma, and Spokane County, it was arranged that the Delegates to the County Conventions should be chosen by the vote of the people at primary elections.

X-HN 64
.L5

#153 29a

Motherhood A Means Of Regeneration

GIFT
MRS. BEN B. LINDSEY
APRIL 15, 1948
THE LIBRARY OF CONGRESS

BY
KATE
WALLER
BARRETT, M. D.

GIFT
MRS. BEN B. LINDSEY
APRIL 15, 1949
THE LIBRARY OF CONGRESS

X-HN 64
.L5

The Single Tax

GIFT
MRS. BEN B. LINDSEY
APRIL 15, 1949
THE LIBRARY OF CONGRESS

Briefly stated these are the fundamental principles of what we, who advocate it, call the single tax.

We propose to abolish all taxes save one single tax levied on the value of land irrespective of the value of improvements in or on it.

What we propose is not a tax on real estate, for real estate includes improvements. Nor is it a tax on land, for we would not tax all land, but only land having a value irrespective of its improvements, and would tax that in proportion to that value.

Our plan involves the imposition of no new tax, since we already tax land values in taxing real estate. To carry it out we have only to abolish all taxes save that on real estate and to abolish all that which now falls on buildings or improvements, leaving only that part of it which now falls on the value of the bare land. This we would increase so as to take as nearly as may be the whole of the economic rent, or what is sometimes styled the "unearned increment of land values."

That the value of the land alone would suffice to provide all needed public revenues, municipal, county and national, there is no doubt.

From the single tax we may expect these advantages:

1. It would dispense with the whole army of tax gatherers and other officials which present taxes require, and place in the treasury a much larger proportion of what is taken from the people, while, by making government simpler and cheaper, it would tend to make it purer. It would get rid of taxes which necessarily promote fraud, perjury, bribery and corruption, which lead men into temptation, and which tax what the nation can least afford to spare—honesty and conscience. Since land lies out of doors and cannot be removed, and its value is the most readily ascertained of all values, the tax to which we would resort can be collected with the minimum of cost and the least strain on public morals.

2. It would enormously increase the production of wealth—

(*a*) By the removal of the burdens that now weigh upon industry and thrift. If we tax houses, there will be fewer and poorer houses; if we tax machinery, there will be less machinery; if we tax trade, there will be less trade; if we tax capital, there will be less capital; if we tax savings, there will be less savings. All the taxes therefore, that we would abolish are taxes that repress industry and lessen wealth. But if we tax land VALUES, there will be no less LAND.

(*b*) On the contrary, the taxation of land values has the effect of making land more easily available by industry, since it makes it more difficult for the owners of valuable land, which they themselves do not care to use, to hold it idle for a larger future price. While the abolition of taxes on labor and the products of labor would free the active elements of production, the taking of land values in taxation would free the passive element by destroying speculative land values, and preventing the holding out of use of land needed for use. If any one will but look around today and see the unused or but half used land, the idle labor, the unemployed or poorly employed capital, he will get some idea of how enormous would be the production of wealth were all the forces of production free to engage.

(*c*) The taxation of the process and production of labor on the one hand, and the insufficient taxation of land values on the other produces an unjust distribution of wealth, which is building up in the hands of a few, fortunes more monstrous than the world has ever before seen, while the masses of our people are steadily becoming poorer. These taxes necessarily fall on the poor more heavily than on the rich; by

X-HN 64
.L5

#155

GIFT
MRS. BEN B. LINDSEY
APRIL 15, 1949
THE LIBRARY OF CONGRESS

LINDSEY EN DE MODERNE JEUGD

DOOR

JO VAN AMMERS—KÜLLER

In het voorjaar van 1929 gedurende mijn verblijf te Londen werd ik genoodigd op een lunch in de Club van University Women. Ik ontmoette er een dokteres uit Egypte, een rechtsgeleerde uit Canada, een bankdirectrice uit Nieuw-Zeeland en een aantal Londensche dames, die in de meest verscheiden beroepen werkzaam waren. Ik vond hen, met uitzondering van de beminnelijke dokteres en de uiterst flegmatische bankdirectrice, drukke, scherp-gevatte, nerveus-intelligente vrouwen; het was of zij zich voortdurend bereid hielden een standpunt en een goed recht tegen mogelijke aanvallen te verdedigen; een houding, die ook de Duitsche werkende vrouwen nog zoo menigmaal aannemen en die voor de Amerikaanschen, Noorschen en Hollandschen niet meer noodig is. Voor de eerste twee, omdat niemand er meer over denkt haar nog een deel van haar „rechten" te betwisten, voor de laatste, omdat ze van oudsher gewend zijn eventueele strijdpunten aan de strijdsters van professie over te laten.

Het was in die dagen, dat de Londensche rechtbank eerst „The Well of Loneliness", daarna „The Sleeveless Errand" had geconfiskeerd en openlijk verbrand; en men kon er zeker van zijn in elk gezelschap, conservatief of hypermodern, dit dubbele feit binnen vijf minuten in het heftigst pro en contra te hooren bespreken. En het was naar aanleiding van de strekking dezer modernste literatuur, dat ik toen een nog jonge, zeer zelfbewuste vrouw (ik meen dat zij aan het hoofd stond van een of andere groote inrichting van liefdadigheid) de stelling hoorde verkondigen: „De ouders van den tegenwoordigen tijd, de moeders vooral, zijn vaak te nerveus, te zeer gespannen (too highly strung) en teveel door andere belangen in beslag genomen om hun eigen kinderen behoorlijk te kunnen opvoeden, daarom is het noodig, dat die taak hoe langer hoe meer in de handen van „professional educators" wordt gelegd."

Ik bleek de eenige te zijn, die zich over deze uitspraak verwonderde en haar heftig verwierp, en in het geanimeerd en interessant debat dat volgde, zei iemand mij: „O, maar jullie Hollanders bent ook zulke ‚deep-rooted conventionalists', dit is toch een inzicht, dat zich overal in de wereld laat gelden".

X-HN 64
.L5

71

GIFT
MRS. BEN B. LINDSEY
APRIL 15, 1949
LIBRARY OF CONGRESS

#156

WHEREIN

Taft Has Failed

To carry out the people's policies to
which he pledged himself and
to which he was committed
by the Republican
Platform of
1908

"The policies which he inaugurated must be continued and developed. They are right and they are the policies of the people."

WM. H. TAFT.

Referring to Theodore Roosevelt, June 27, 1908.

278

X-HN 64
.L5

#157 93

GIFT
MRS. BEN B. LINDSEY
APRIL 15, 1949
THE LIBRARY OF CONGRESS

"Pass Prosperity Around"

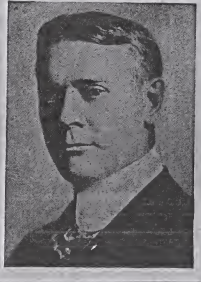

Speech of

Albert J. Beveridge

Temporary Chairman of Progressive National Convention

¶ **"These special interests which suck the people's substance are bi-partisan . . . They are the invisible government behind our visible government."**

STATES PRINTING COMPANY 33 516-520 W. Monroe St., Chicago

X-HN 64
.L5

#158 37

Published by
The American Anti-Vivisection Society
36 South 18th St., Philadelphia, Pa.

GIFT
HON. BEN B. LINDSEY
APRIL 15, 1948
THE LIBRARY OF CONGRESS

Human Vivisection.

"A human life is nothing compared with a new fact in science."

"The aim of science is the advancement of human knowledge at any sacrifice of human life."

"If cats and guinea pigs can be put to any higher use than to advance science, we do not know what it is. We do not know of any higher use we can put a man to, and we belive on good authority that he is of more value than many sparrows."

These are the words of E. E. Slosson, a Professor in the University of Wyoming, in an article published, surprising to say, in the "Independent," a religious paper

In a pamphlet upon this subject written by Mr. Sydney Richmond Taber, he says: "In the study of poisons and their effects under different circumstances, a large number of experiments upon human beings have been made. Doubtless, in a few cases, such experiments have been made by enthusiastic scientists upon themselves, but this form of generous martyrdom is rare; and far more often the 'material' has consisted of the poorer class of patients in public institutions. The superiority of human beings as material for scientific investigation of this kind is undoubted, and has long been recognized. A distinguished experimenter upon the lower animals, Dr. Horatio C. Wood, of Philadelphia, once said very plainly that 'no experiments on animals are absolutely satisfactory *unless confirmed upon man himself.*' Equally clear in the recognition of the defects of animals as material in certain experiments is the statement made by Dr. W. W. Keen, Dr. S. Weir Mitchell and Dr. Geo. R. Morehouse in their

X-HN 64
.L5

GIFT
MRS. BEN B. LINDSEY
APRIL 15, 1949
THE LIBRARY OF CONGRESS

93

JA 159

Theodore Roosevelt's Labor Record

Does Labor Get a Square Deal? It has from Theodore Roosevelt!

As Member of the New York State Assembly he voted for 20 Important Labor Measures

Published by

National Progressive Party

Hotel Manhattan New York City

X-HN 64
.L5

GIFT
MRS. BEN B. LINDSEY
APRIL 15, 1949
THE LIBRARY OF CONGRESS

#160

How Washington Women Lost the Ballot

(By Adella M. Parker.)

How the women of Washington lost the ballot, though the men twice voted it to them; how Tacoma's "boss" gambler attacked the law to get "his man" out of the "pen"; how a bartender's wife rushed a case through the courts and refused to let it go higher; how, in '89, the ballots were "marked" before they came from the press—this is the story of how Washington women were tricked out of their political rights.

Women first voted in Washington in 1884. They were enfranchised by the legislature of the previous year. They voted during '85 and '86, and they voted so well that they drove most of the thugs and gamblers over into British Columbia, and the British themselves were forced to enfranchise women "in self-protection," as was stated by the honorable member who brought in the bill.

The women of British Columbia still have the ballot. There are no courts on the British side to question acts of parliament. But in Washington, though the suffrage laws have never been repealed, woman's right to vote was denied by the courts in '87, the power of the legislature to give her the right to vote was denied in '88, and in '89 she was counted out by a ballot "marked" in the printing.

Harry Morgan, "boss" gambler of Tacoma, made the first attack upon the suffrage laws. It was he who was back of the famous case of Harland vs. Territory (3 W. T.), which first denied the women the right to vote. Harland was a henchman of Morgan who had been convicted on a felony charge and sent to prison. Both men and women sat on the jury which brought in the verdict, and Morgan challenged the right of women to act as jurors.

The right of women to serve on the jury depended upon their right to vote. For three years they had been voting, unchallenged, and they had been serving as jurors with such marked ability as to call forth the most favorable comment for their capacity to enforce the law.

But woman's capacity in this respect did not recommend her to Harry Morgan, and he was determined to drive her from the courtroom. Defeated in Harland vs. Territory in the lower court, he appealed to the higher.

And he won. Harland vs. Territory was decided in favor of Harland. Judge George Turner wrote the opinoin, holding that women had no right to sit on the jury because the law granting them the privilege was not given the proper title.

The title of the bill was "An act to amend Section 3050 of Chapter 238 of the Code of Washington." Nineteen other laws passed by the same legislature had been headed in the same way and the very bill authorizing the sitting of the court which pronounced this decision was one of them. Yet, though nothing was urged against these other laws, the suffrage law was declared void.

This decision was made by a divided court. Chief Justice Roger S. Greene and Judge John P. Hoyt both held the suffrage law to be valid. But Judge Hoyt was disqualified from sitting in the case because he had been the trial judge in the lower court. Had he been qualified to act the validity of the law would have been sustained, but, as it was, it was possible for two men—Justices George Turner and William Langford, both appointees of Grover Cleveland (peace to his ashes!)—to deprive all the women in Washington of the ballot on a mere technicality which was not urged against scores of other laws and one which was later overthrown by a unanimous court; for this ruling was completely reversed in Marston vs. Humes (3 Wash.) four years later. Judge Hoyt, with the full bench concurring, delivered the opinion of the court, and after making an exhaustive survey of the cases cited in support of the decision in Harland vs. Territory, he makes the comment that if the learned judges who made that decision had read the

X-HN 64
.L5

GIFT
MRS. BEN R. LINDSEY
APRIL 15, 1949
THE LIBRARY OF CONGRESS

93
#161

To Vote for Roosevelt, Write
PROGRESSIVE
At The Top Of Your Ballot

A Contract Between the People and the Progressive Party

¶ We propose to put forth a platform which shall not be a platform of the ordinary and insincere kind, but shall be a contract with the people; and, if the people accept this contract by putting us in power, we shall hold ourselves under honorable obligation to fulfill every promise it contains as loyally as if it were actually enforceable under the penalties of the law.

—From Theodore Roosevelt's address to the Progressive National Convention.

This declaration is our covenant with the people, and we hereby bind the party and its candidates in State and Nation to the pledges made herein.

—From the preamble to the Progressive National Platform.

X-HN 64
.L5

GIFT
MRS. BEN B. LINDSEY
APRIL 15, 1949
THE LIBRARY OF CONGRESS

93
#162

ROOSEVELT

"Theodore Roosevelt As I See Him"

By Dr. Lyman Abbott
Editor Outlook

A careful analysis of Col. Roosevelt's character by one who knows him intimately. :: :: ::

Reprinted from The Outlook by The Jane Adams Progressive Club Colorado. [By permission.] :: ::

FOR BUSINESS MEN

X-HN 64
.L5

GIFT
MRS. MON B. LINDSEY
APRIL 15, 1949
THE LIBRARY OF CONGRESS

#163

THE - - - - STORY - - - OF MY - - - DICTATORSHIP.

THE TAXATION OF LAND VALUES CLEARLY EXPLAINED.

By
LEWIS H. BERENS and IGNATIUS SINGER.

NEW AND UNABRIDGED EDITION
ONE PENNY.
(Stiff Paper Covers 6d., Cloth 1/-)

LAND VALUES PUBLICATION DEPARTMENT
(of the United Committee for the Taxation of Land Values).
67, West Nile Street, GLASGOW. 71, North Street, KEIGHLEY. 134, Deansgate, MANCHESTER.
AND
376 and 377, STRAND, LONDON, W.C.

X-HN 54
.L5

THE STORY OF MY DICTATORSHIP.

THE TAXATION OF LAND VALUES CLEARLY EXPLAINED.

By
LEWIS H. BERENS and IGNATIUS SINGER.

GIFT
MRS. BEN R. LINDSEY
APRIL 15, 1948
THE LIBRARY OF CONGRESS

NEW AND UNABRIDGED EDITION

ONE PENNY.

(Stiff Paper Covers 6d., Cloth 1/-)

LAND VALUES PUBLICATION DEPARTMENT
(of the United Committee for the Taxation of Land Values).

67, West Nile Street, GLASGOW. 71, North Street, KEIGHLEY. 134, Deansgate, MANCHESTER.

AND

376 and 377, STRAND, LONDON, W.C.

X-HH 6A

#165

Can Slums be Abolished

Or Must we Continue to Pay the Penalty?

J. J. KELSO
TORONTO

X-HN 64
.L5

#166

History of California Congress of Mothers

GIFT
MRS. BEN S. LINDSEY
APRIL 15, 1949
THE LIBRARY OF CONGRESS

"To Cure, is the Voice of the Past, to Prevent, the Divine Whisper of Today."

X-HN 68
.L5

82

#167

GIFT
MRS. REN R. LINDSEY
APRIL 15, 1949
THE LIBRARY OF CONGRESS

IN THE

DIOCESE OF DENVER

COLORADO

FATHER CARRIGAN'S ANSWER

TO

BISHOP MATZ

THE SMITH-BROOKS PRESS, DENVER.

X-HN 64
.L5

#168

30

THE WAR BUSINESS IN THE UNITED STATES

AMERICAN EMBARGO CONFERENCE
139 N. CLARK STREET
CHICAGO, ILL.

X-HN 64
.L5

See Page 9

93

JR. 4

MRS. ESTHER L. LINDSEY
APRIL 15, 1940
THE LIBRARY OF CONGRESS

#169

Do You Know Mr. Roosevelt's Exact Position?

Has your information about it been gathered from head lines, hostile editorials, or what you have heard some one say?

This statement by Mr. Roosevelt is authentic. It has been prepared by him and bears his signature. You can't afford not to read it.

X-HN 64
.L5

See Page 9

GIFT
MRS. BEN B. LINDSEY
APRIL 15, 1949
THE LIBRARY OF CONGRESS

Do You Know Mr. Roosevelt's Exact Position?

Has your information about it been gathered from head lines, hostile editorials, or what you have heard some one say?

This statement by Mr. Roosevelt is authentic. It has been prepared by him and bears his signature. You can't afford not to read it.

X-HN 64
.L5

#171

Dean Lewis With Roosevelt on "Recall of Decisions"

GIFT
MRS. BEN B. LINDSEY
APRIL 15, 1943
THE LIBRARY OF CONGRESS

Distinguished head of the Law College of the University of Pennsylvania subscribes to the "Charter of Democracy"

Says Col. Roosevelt offers "A better plan for giving the people what they want than the old system of constitutional amendment"

X-HN 64
.L5

93
#172

Dean Lewis With Roosevelt on "Recall of Decisions"

GIFT
MRS. BEN B. LINDSEY
APRIL 15, 1943
THE LIBRARY OF CONGRESS

Distinguished head of the Law College of the University of Pennsylvania subscribes to the "Charter of Democracy"

Says Col. Roosevelt offers "A better plan for giving the people what they want than the old system of constitutional amendment"

X-HN 64
.L5

Kindly Return Cuts To
LATIN-AMERICAN NEWS ASSOCIATION
1400 Broadway, New York

GIFT
MRS. EDW. B. LINDSEY
APRIL 15, 1949
THE LIBRARY OF CONGRESS
#173

TOWARDS SINGLE TAX IN MEXICO

By M. C. ROLLAND, Civil Engineer

Above all passions, above all the apparently personal struggles, above all the problems so difficult to explain to the American public, rises, from the Mexican Revolution, an ideal which is daily more clearly defined, a strong tendency towards the conquest of the economic welfare of that people, interpreting the necessity of establishing an intimate communion between the laborer and the soil, of doing away with the unjust manner in which the people have lived under the feudal tax system, and the imperative need to give an opportunity to the masses to educate themselves and to rid them of fanatism. These are great ideals which have risen above the ocean of blood spilled, which has served to purify them and to crystalize them into tangible facts in the several points of the Republic where peace is already cemented. This is especially true of the State of Yucatán, where General Alvarado has had, for a period embracing more than two years, the occasion to develop his administrative labors with perfect tranquility.

The great problem of the Land was attacked there with surprising energy, and the author of this article was appointed to organize the Agrarian Commission and that of the Property Census, in order to distribute land among the Indians and to carry out the re-valuation of the properties in the State, so as to impose a just tax.

An advanced law was passed relative to lands, under which the men who are so desirous, can easily and methodically go towards the bounties of nature. At the same time, the Rural Credit is being organized, a step absolutely necessary in order to redeem the field laborer from the power of usury.

Formerly, the owners of lands in the State of Yucatán did not pay any taxes, or if they paid any, it was an irrisory sum: the total collected throughout the State amounted to $50,000—on urban and rural property. The whole properties were appraised at $32,000,000.00. After carrying into effect a rough appraisement, the valuation amounted to $231.000,000.00 and at present the State of Yucatán is receiving about $3,000,000.00 revenue. This means that it has been possible to raise from the shoulders of the needy a large part of the load burden under which they were staggering, which almost crushed them and which merely permitted them to starve.

A similar occurrence has taken place at present throughout Mexico in almost all the States. The earnest wish of Constitutionalism is to place the Republic on a new basis, so that the expenses of the government fall on the rich and not on the destitute; and the efforts made towards this end will soon show results of immense social transcendence, for that people, sunk until a short time ago, in the darkest feudalism, will raise its head and bless for ever the memory of the heroes fallen in the struggle.

Commission headed by Engineer Modesto C. Rolland, appointed by General Salvador Alvarado, Governor of Yucatán, Mex., to organize the distribution of land to the Indians of that State.

BEN B. LINDSEY
APRIL 15, 1949
THE LIBRARY OF CONGRESS

#174

NO UNIVERSAL United States Laws COMPEL VACCINATION

But Sneaking, Money Loving Doctors desiring to make well people sick, serpent like have bulldosed all that there is one VACCINATION IS A LIE, DOCTORS THAT USE IT ARE LIARS, LIARS, LIARS, THEIR NEWSPAPER ARTICLES ARE ALL LIES. There is hardly one family in the world that has not been poisoned and cursed by it. If put to a VOTE these VILLAINS would be defeated in a wink and every time they open their mouths OUT BELCH LIES AND BRAINLESS PROPAGANDA and people submit to this ROTTEN, MURDEROUS, RASCALLY, TORTUOUS, CRIPPLING, STINKING SUPERSTITION so their children CAN GO TO SCHOOL. The Shick test vaccination for Diphtheria is also a quick killer. A doctor vaccinated thirteen children and ten died and he was sent to the PENITENTIARY for ten weeks only, ONE WEEK FOR EACH CHILD. Nineteen died at Galveston, Texas. Why weren't the villains hung like any other murderer? A student in this city had nose bleed and it was diagnosed as smallpox and he was ordered to be vaccinated. Right here comes a pointed question. Physicians ORDERS ARE LAW beyond appeal right here suspicion enters. Knowing that vaccination IS THEIR MONEY GOD why can't we say that MILLIONS have been vaccinated who only had Measles, Hives, common Pimples or Chicken Pox. Spineless rascals will do anything for money.

Idaho taking the lead, Utah, Minnesota, North Dakota adopted the same laws, in some points still more stringent, saying among other things that no doctor on earth had the slightest proof that vaccination ever cured or prevented one case of smallpox only where the PATIENT DIED. Chicago, Ill., stopped all compulsory vaccination, saying, that it was unconstitutional for any city to have conflicting laws—one to compel children to go to school and another to send them home from the doors of the school if they refused to be POISON PLUGGED IN THEIR ARMS. Many doctors "fake the vaccination"—don't even scratch the arm, putting on court plaster rather than lose a family's patronage—charging the usual fee. These States deserting vaccination also stated, doctors have no more right to invoke laws to compel trade to come to their doors than any other kind of business man has.

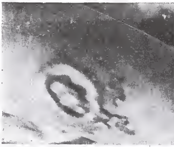

THIS TERRIBLY REVOLTING CRIME WAS COMMITTED HERE IN COLUMBUS, but is common all over the world. HOBART PARPER, only six years old, was sent home from school to be vaccinated. The poisonous fangs of vaccination went through his baby frame like the poisonous bite of a rattlesnake or viper, and in a few days a sore to the bone ensued large enough to admit a large sized egg, and the stench nearly drove all the people out of the block. In his agony he continually cried: "Mama, I feel that I am going to die"—his frame dwindling to a skeleton and the sore arm shrinking to one-half the size of the other. At this time the attending doctor left the boy in this plight and went to the coast on a thirty-day vacation. The mother immediately took the child to twelve other physicians of this city, who absolutely refused to do the slightest thing to alleviate his sufferings. In desperation she took the child to a Horse Doctor (veterinary), who did what he could to alleviate its acute, painful, brain-wracking sufferings. The child will never be able to attend school again, as its life is despaired of. This guilty Doctor has used his utmost influence to keep his name from being mentioned here, but, as a matter of fact, he should be in the Penitentiary for life. We know his name and the names of those who refused treatment to this tortured, ruined baby. He has done everything but beg on his knees not to mention his name here. The mother is a nervous wreck and cannot talk a word about vaccination but what she gets exciting mad. Finally she took the child and moved to Newark, saying "To Hell with Columbus' School Systems."

THIS IS THE TERRIBLY UNHAPPY SON OF MR. AND MRS. McCUMBER of Columbus. Forced to vaccinate; will be a helpless cripple till he dies. Never will walk again.

CARL HOPKINS, FORCED TO VACCINATE, CRIPPLED AND TORTURED MANY YEARS, DEATH FINALLY ENDING HIS TERRIBLE MISERY. He had many major operations and suffered many bone scrapings, adding torture to misery.

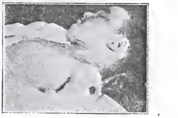

EDDIE O'DAY OF COLUMBUS COMPELLED TO VACCINATE—His death laid directly at the door of the Board of Health and Board of Education — testimony of father and mother.

OR, DEATH AND DESTRUCTION—Vaccinating United States Goddess of Liberty, chained against escape, poisoning her from tip to toe and to her very bones—all for the mighty dollar.

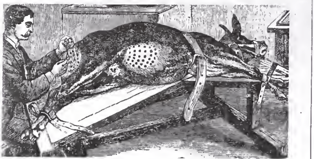

DOCTORS VACCINATING A HEALTHY, STRAPPED-DOWN CALF WITH SMALLPOX, and when rottenly diseased and near death the scabs and hair and green matter is scraped into a tub below and after this is ground fine together this poisonous, rotten matter is inserted into the blood and muscles of the whole world! Can you believe that any fool would stand for it? It is not common sense. The whole process is a smallpox breeder from the start.

Mona STEPHESON 6 weeks old, vaccinated dead

HORACE CHPEWELL, Vaccinated, BLIND.

SINCE THESE TERRIBLE, BOLO ANTI-VACCINATION ARTICLES AND VICIOUS PHOTOS THAT CANNOT LIE HAVE APPEARED, SHOWING HOW VACCINATION GNAWS AND POISONS AT THE VERY VITALS OF LIFE, MANY DOCTORS HAVE DESERTED THE "FAKE" and do not scratch the arm at all, using just "conrt-plaster" instead, but please note that they get the $2 per just the same. One prominent physician in this city told a lady with four children to vaccinate: "No, I do not vaccinate—don't believe in it, and I will not give the name of any other doctor that does, as I have washed my hands clean of the 'rotten business.'" Another says: "I vaccinated and made a terribly sick and lifelong diseased child. I will never again advise any father or mother to vaccinate." Over half the people reported vaccinated escaped with the fake courtplaster test—no scratch. Many students got by in this way. Medics made the same mistake that King Barleycorn made: they pushed the "fake" too far. The Chick test is the latest rotten poisoner out. Two doctors lately, with pictures in the papers, said they had discovered vaccination to prolong life. "Great bait for some old dotards with both feet on the edge of the grave." I am watching every day for some DAMNED FOOL doctor to advertise that he vaccinates against death—to straighten kinky hair and make black people white—why not? The crazy fools have nearly reached that point now. I have no more respect for a man that vaccinates than I have for a murderer, safe-blower, highway robber, wife and kid beater, poisoner, or any sneak-thief or all-around crook, and I would remove my hat with more respect to a rattlesnake, cobra, serpent—the most poisonous reptile on earth—than to any vaccinating doctor, for they are all fakirs for money.

BENJAMIN ONEWINE FORCED TO VACCINATE—Suffered tortures and aches of Hell, carrying for many years a "vaccination-cancer-tumor" that weighed 27 pounds, finally dying with screams and groans of agony.

HENRY PLANT ENLISTED TO SEE THE WORLD—Compelled by U. S. to vaccinate: suffered years of agony and hell, losing his arm. Did not see the world; all he saw was his arm amputated.

ANOTHER ROTTEN EXPOSE—When a Doctor vaccinates, if the scar is too small he insists on re-plugging the arm with poison pus until he gets a large scar that suits him. BUT WHEN A PERSON DIES FROM SMALLPOX WITH LARGE SCARS ON THE ARM HE SAYS THAT IT WAS NOT A SUCCESSFUL VACCINATION! In that case (and there are millions of them) how in hell does anyone know whether the fake ever worked RIGHT—even one time? It seems strange people have been such numbskulls to let the Doctors fool them with such crazy nonsense for 125 years. Their arguments are always as sleek, oily and greasy as a greased pig, and their lies are in the billions. IN FACT, THERE ARE NO SUCH THINGS AS SUCCESSFUL VACCINATIONS. THEY ARE ALL WICKED FAKES — FAKES — FAKES—FOR MONEY to spread disease and deaths and poisonings.

ERNEST CHEESEMAN VACCINATED and five days after Syphilis and Smallpox broke out and most terrible, agonizing death ensued.

(SEE OTHER SIDE)

X-HN 64
.L5

93C
#175

A YOUNG MAN'S PLEA FOR YOUNG MEN

2 3

OR

Government That Forces Every Man to Starve or Rob or be Robbed

vs.

Government That Blesses All and Curses None.

—BY—

M. V. RORK

TOPEKA

CORNING PRINTING COMPANY, TOPEKA, KANSAS.

X-HN 64
.L5

The Church of Rome In American Politics.

The Triune Menace

"Make America Catholic"
By Order of
[illegible] X.